

# Cuarteto

para saxofones  
en Sol Menor

## I

Pedro Vilarroig (2004)

Moderato

mf

5

f

10

mf

15

2

21

mf

p

24

poco rit.

3

mf

a tempo

29

mp

2

Detailed description of the musical score: The score is for a Soprano Saxophone part in 4/4 time, G minor. It begins with a 'Moderato' tempo marking. The first staff (measures 1-4) starts with a mezzo-forte (mf) dynamic. The second staff (measures 5-8) features a forte (f) dynamic. The third staff (measures 9-12) returns to mezzo-forte (mf). The fourth staff (measures 13-16) includes a second ending bracket labeled '2'. The fifth staff (measures 17-20) starts with mezzo-forte (mf) and ends with a piano (p) dynamic. The sixth staff (measures 21-23) begins with a 'poco rit.' (slightly slower) marking, includes a triplet of eighth notes, and then returns to 'a tempo'. The seventh staff (measures 24-27) starts with mezzo-forte (mf) and ends with a mezzo-piano (mp) dynamic and a second ending bracket labeled '2'.

S. Soprano

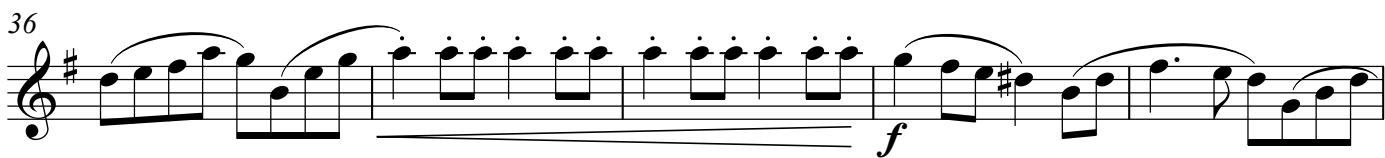
36 

41 

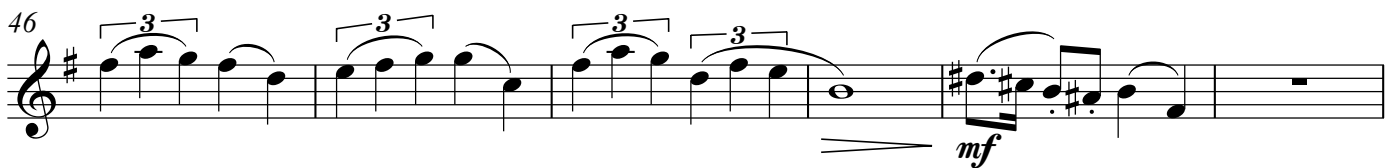
46 

52 

56 

60 

64 

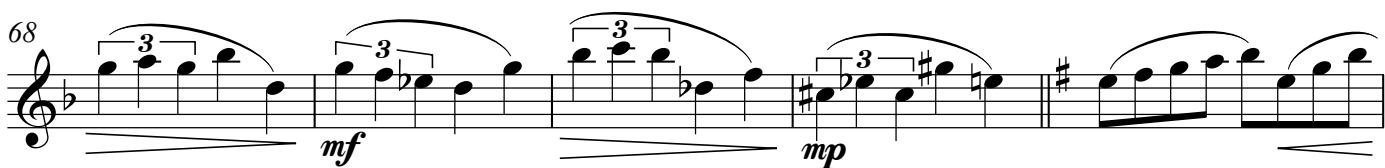
68 

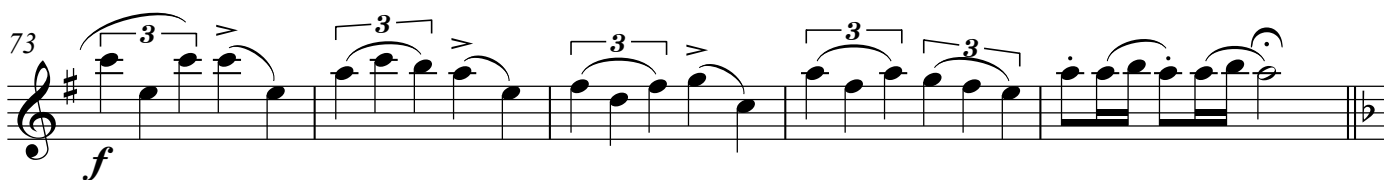
73 

S. Soprano

78 *mf* 3 2

84 3

88 *f*

91

93 *ff* *ten.*

II

Adagio sostenuto ♩ = 66

*mf* *p*

8 *mf* *f*

13 *p*

18 *f*

S. Soprano

22 *mf* *pp*

27 *mf* *p*

33 *mf*

37

41 *f*

47 *f*

52 *rit.* *p* *mf* *p*

60 *mf* *f*

65 *rit.* *p*

S. Soprano

# III

*scherzando*

*mf*

5 *poco a poco cresc.*

9

13 *f*

17

21

26 *leggiero*

28

30 **3**

S. Soprano

36

*f*

41

44

46

*p subito*

50

*mf*

59

*cresc.*  
*f*

66

72

*mf*

78

*mf*

S. Soprano

84

*mf*

89

*poco a poco cresc.*

93

97

*f*

101 *leggiero*

103

*sempre f*

106

109

*risoluto*  
*ff*

# IV

Vivace ♩ = 120

*mf*

8

*f*

16

24

33

3

43

*p* *rit.* *f*

56

*mf*

S. Soprano

60

67

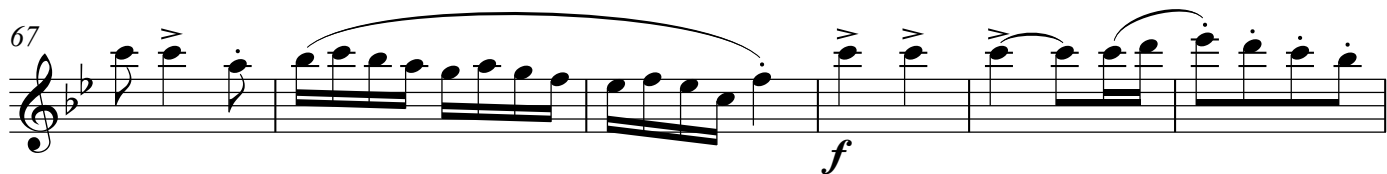

73

80

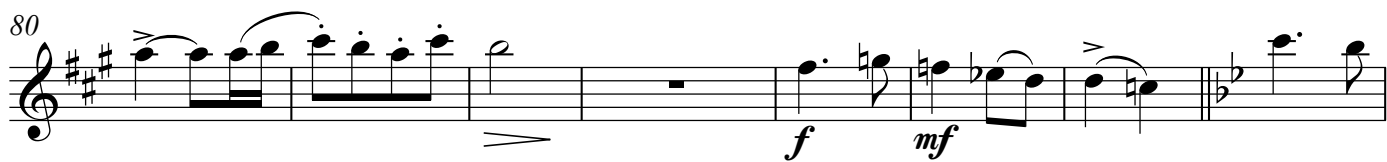

88

93

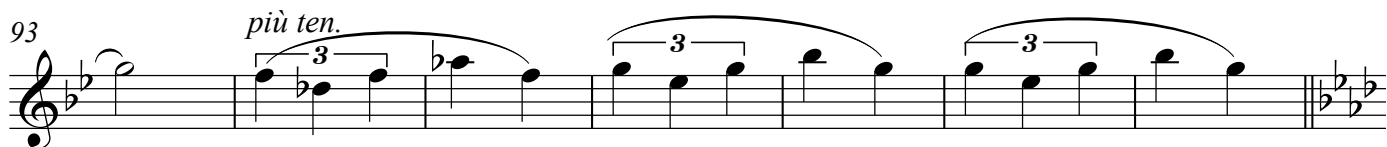

100

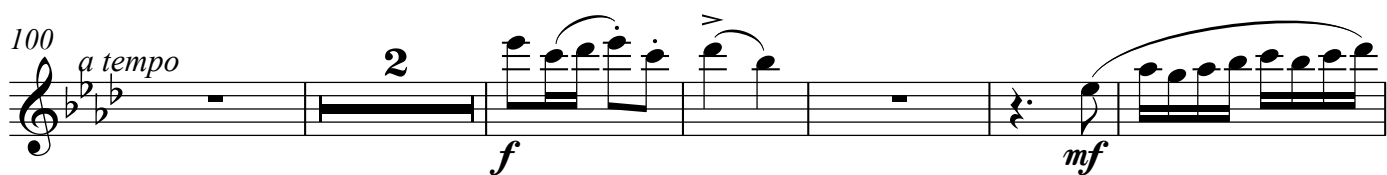

108

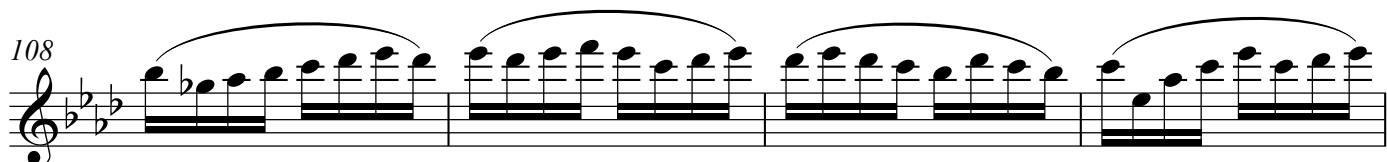

112

S. Soprano

120

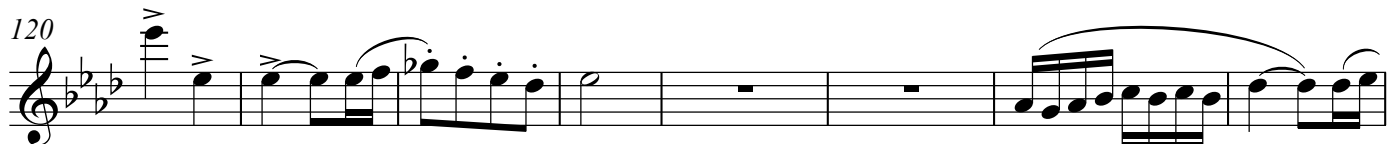

128

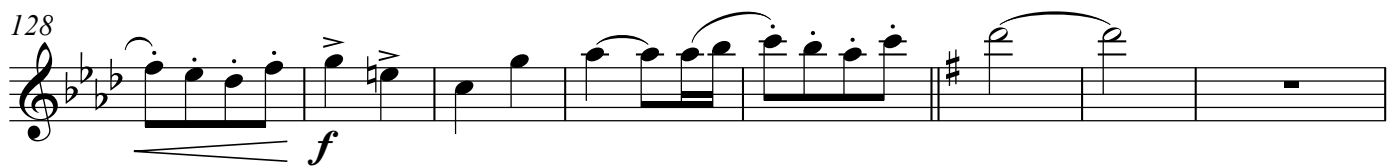

136

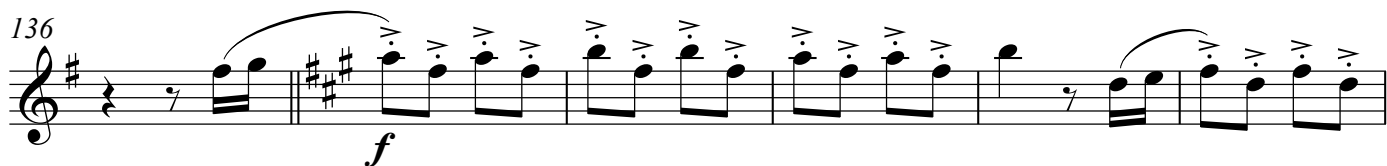

142

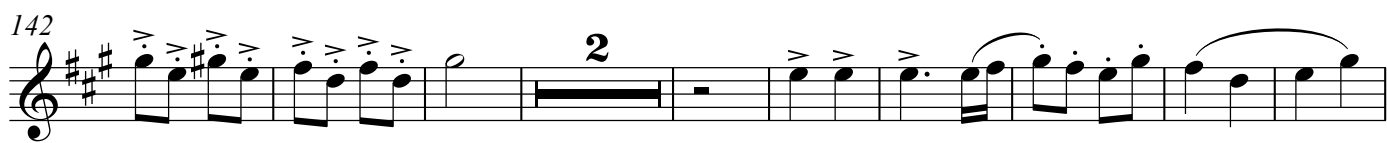

153

159

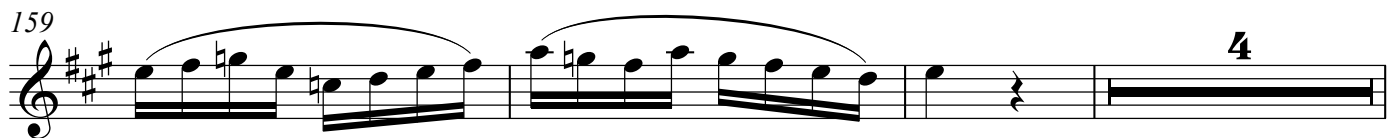

166

176

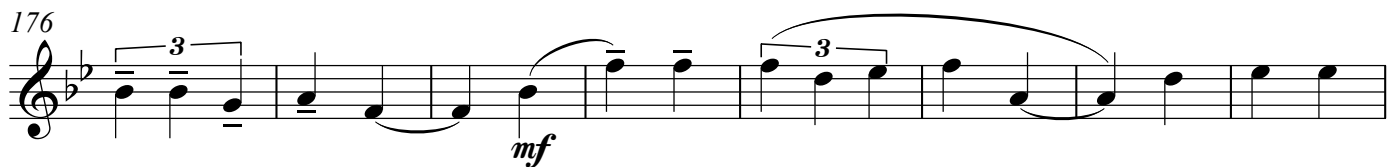

184

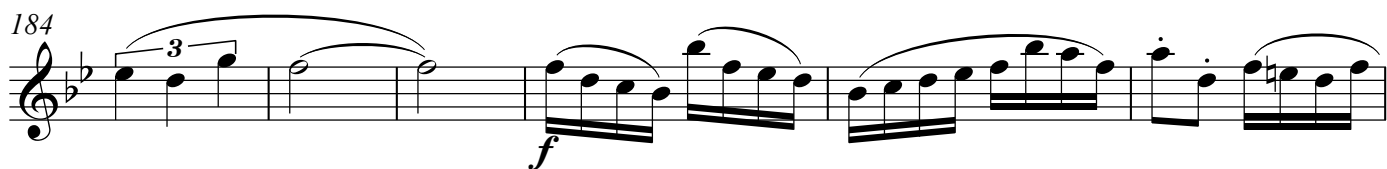

# Cuarteto

para saxofones  
en Sol Menor

## I

Pedro Vilarroig (2004)

Moderato

*mf*

6 *f*

11 *mf*

16 *p*

21 *mf* *poco rit.* *mf*

26 *a tempo*

31 *mp* 2

37 *f*

42

46

S. Alto

51 *mf*

54 *f* *cresc.* *mf*

57

60 *f*

63

67 *mf*

71 *mp* *f*

75 *p*

79 *mf*

84

S. Alto

89 *f*

93 *ff*

II

Adagio sostenuto ♩ = 66

*mf* *p* *mf*

10 *f* *p*

18 *f*

24 *< mf* *> pp* *mf* *p*

32 *mf*

37 *>*

42 *f*

47 *>* *f* *p*

53 *mf* *p*

S. Alto

60

mf f

65

p

### III

**scherzando**

mf

6

10

14

f

18

22

27

32

mf

S. Alto

36

*f*

41

47

*p subito*

54

*mf*

59

65

*f*

70

*mf*

77

83

*mf*

89

92

S. Alto

96

100

104

109

# IV

Vivace ♩ = 120

9

17

24

28

S. Alto

33

41

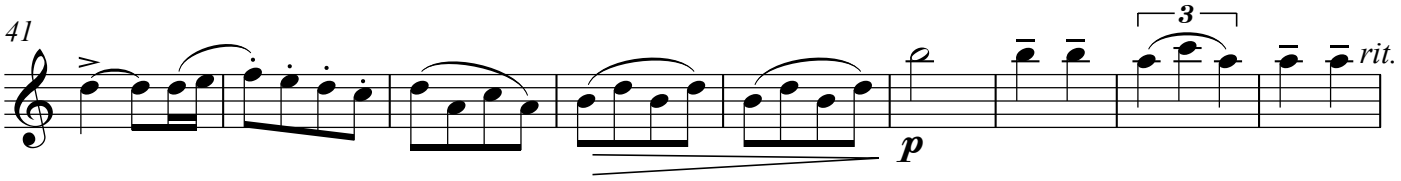

*p*

50

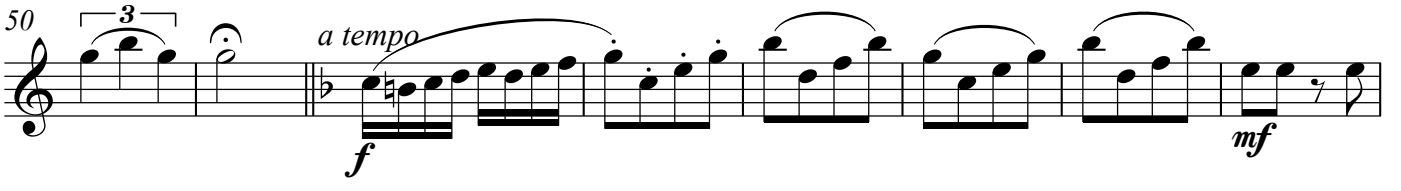

*f* *a tempo* *mf*

58

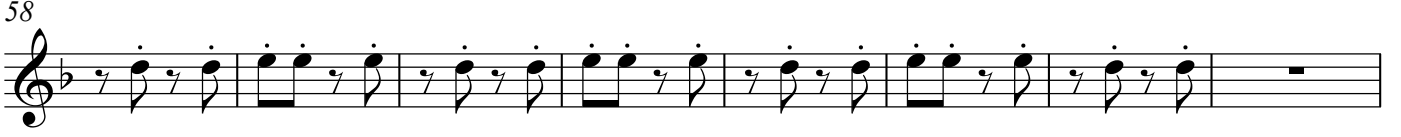

66

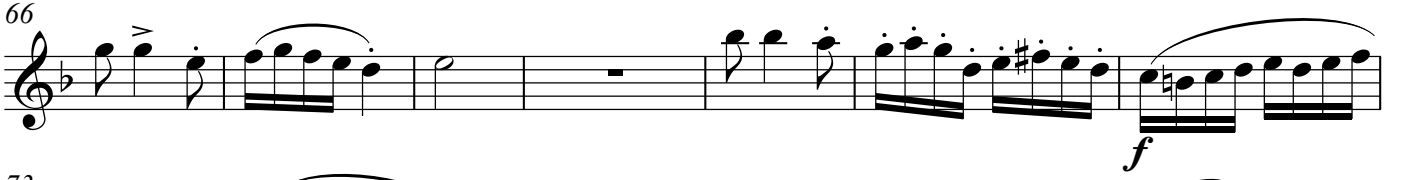

*f*

73

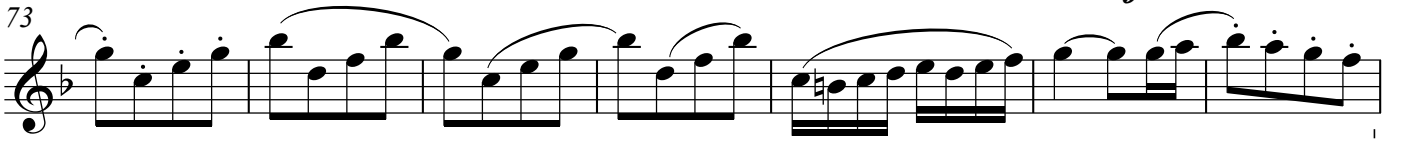

80

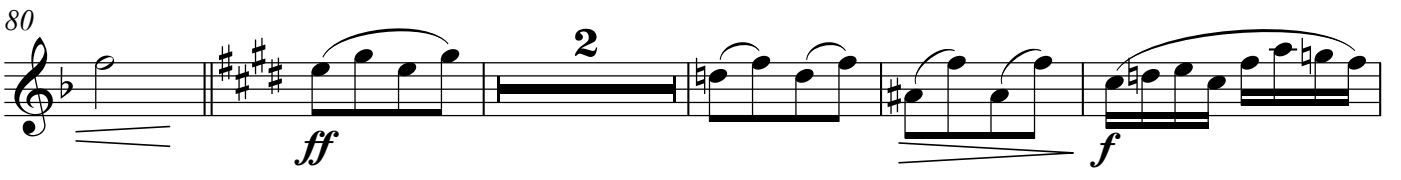

*ff* *f*

87

*mf*

94

*rit.* *più ten*

101

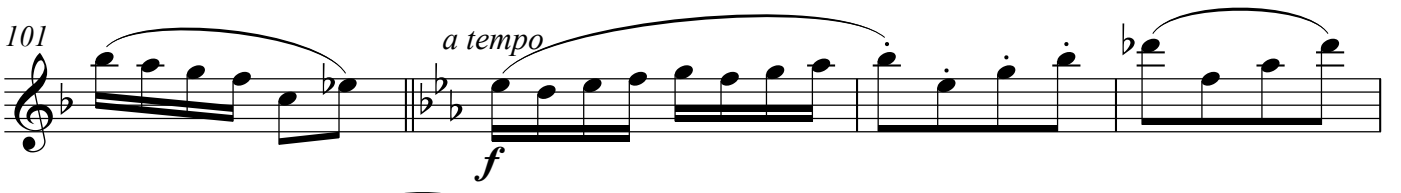

*f* *a tempo*

105

*mf*

S. Alto

111

120

127

134

141

150

159

168

177

184

S. Alto

193

204

214

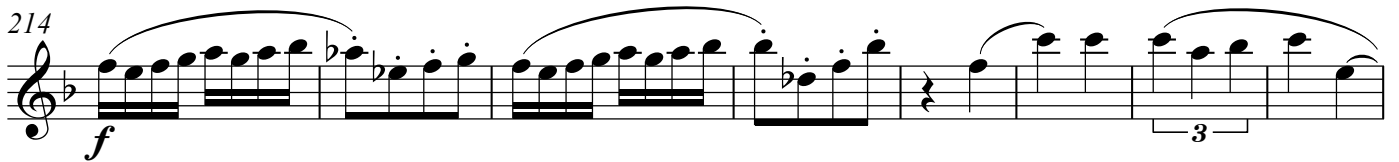

222

230

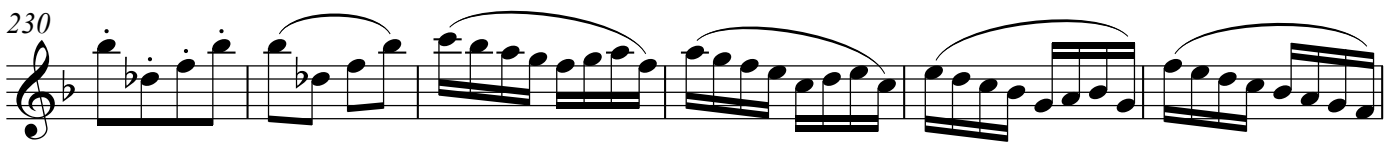

236

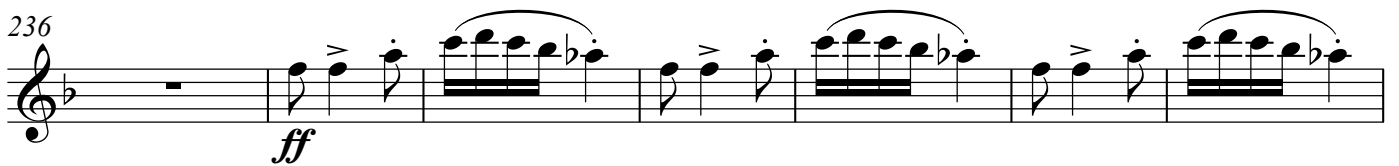

243

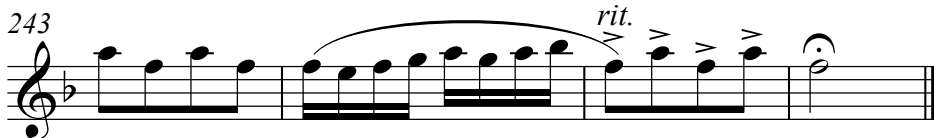

S. Tenor

# Cuarteto

para saxofones  
en Sol Menor

## I

Pedro Vilarroig (2004)

Moderato

6

11

16

21

27

31

35

40

*mf*

*f*

*mf*

*p*

*mf*

*p*

*mf*

*mf*

*mp*

*f*

*poco rit.*

*a tempo*

S. Tenor

46

*mf*

51

*f*

55

*cresc.*  
*mf*

60

*f*

63

*f*

68

*mf* *mp*

73

*f* *p*

78

*f*

84

*f*

90

*f*

93

*ff*

S. Tenor

# II

Adagio sostenuto ♩ = 66

mf p

8 mf f

14 p f

21 mf pp

27 mf p

34 mf

39 f

44 f

50 p mf p

58 mf

63 f p

# III

*scherzando*

*mf*

6

10

14

*f*

18

22

27

*fp*

32

*mf*

36

*f*

40

S. Tenor

45

*p subito*

51

*mf*

59

*f*

66

74

*>mf*

80

86

*mf*

92

96

100

*f*

105

*ff*

S. Tenor

# IV

Vivace ♩ = 120

*mf*

9

*f*

17

25

31

40

*p* rit. 3

49

*f* *mf*

56

64

2

71

*f* 2

S. Tenor

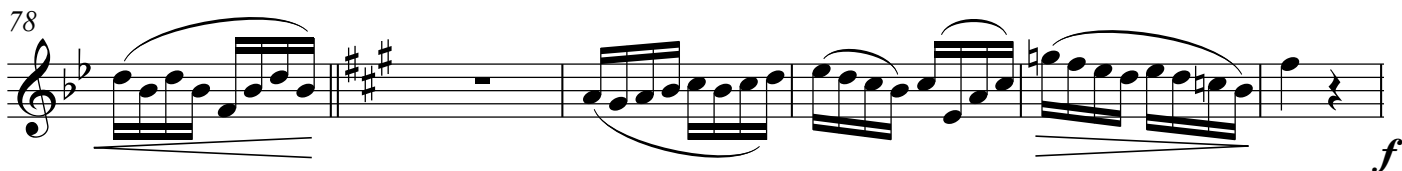
78  *f*

84  *mf*

91 *rit.*  *più ten.* 3 3 3

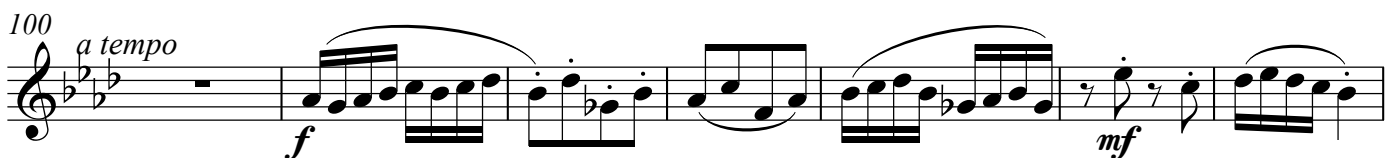
100 *a tempo*  *f* *mf*

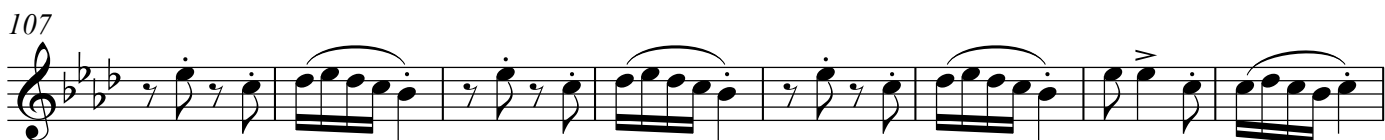
107 

115  2

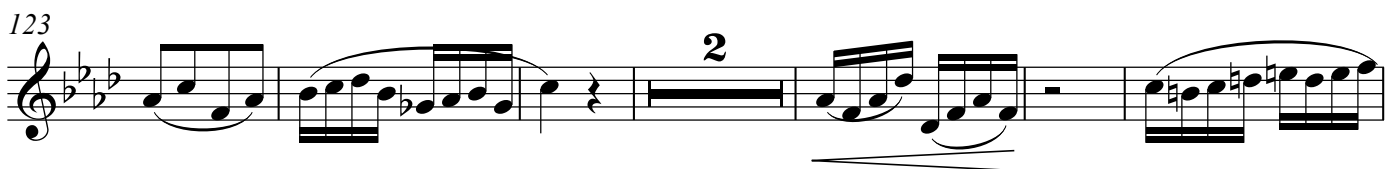
123  2

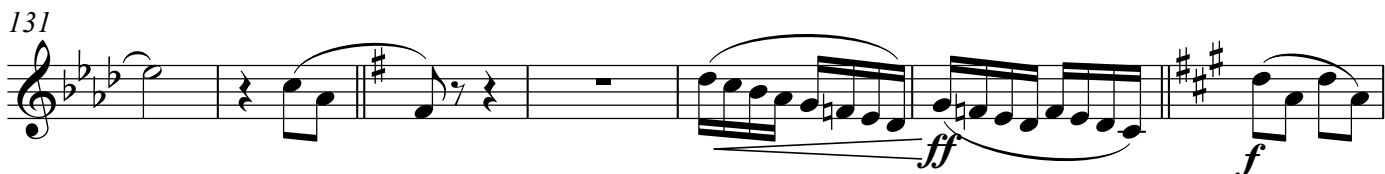
131  *ff* *f*

138 

147 

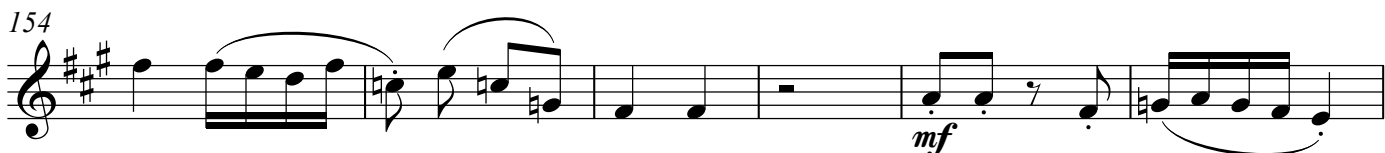
154  *mf*

S. Tenor

160

167

178

187

198

206

215

226

234

239

# Cuarteto

para saxofones  
en Sol Menor

## I

Pedro Vilarroig (2004)

Moderato

mf

5

f

10

mf

15

20

p mf p

24

poco rit. a tempo

mf

29

mp

34

39

f

45

S. Barítono

51

*f*

56

*f*

61

64

69

*<mf* *mp* *f*

74

80

*mf* *mf*

86

*f*

90

93

*ff*

# II

Adagio sostenuto ♩ = 66

8 *mf* *p*

15 *mf* *f*

21 *p* *f*

28 *mf* *p* *mf*

35 *f*

40 *f*

45 *f*

51 *p* *mf* *p*

58 *mf*

S. Barítono

64

### III

**scherzando**

S. Barítono

43

*p subito*

49

57

*mf*

64

*f*

71

*mf*

78

86

4

*mf*

94

98

*f*

102

3

109

*ff*

S. Barítono

85

*f* *mf*

92

*rit.* *più ten.*

101

*a tempo* **2** *f* *mf*

110

117

**4**

126

**3** *f*

135

*ff* *f*

143

152

158

*mf*

S. Barítono

164

*mp*

173

*mf*

183

*f*

192

200

*dim.*

208

*rit.* *a tempo*  
*p*

217

*p*

225

232

*ff*

241

*rit.*