

## Cuarteto de cuerda

I

Pedro Vilarroig (1998)

Moderato

*mf*

8

*p*

12

*f*

17

*mf* *f*

24

*f* *mf*

30

*p*

35

2

41

48

55

60

65

72

78

87

93

97 *a tempo*

103

111 *morendo* *pizz.* *pp*

||

## Adagio cantabile

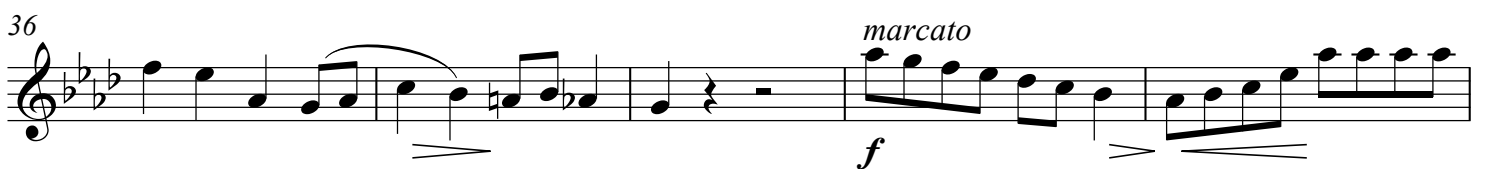
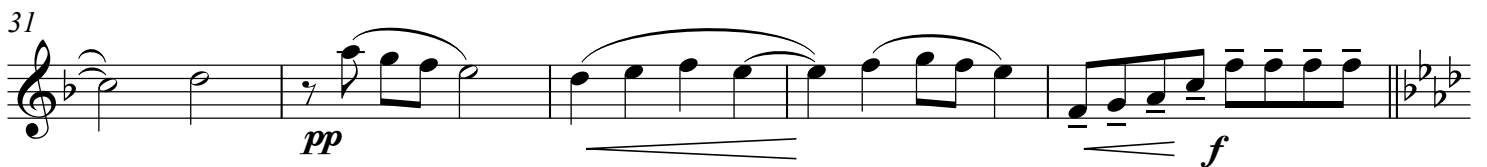
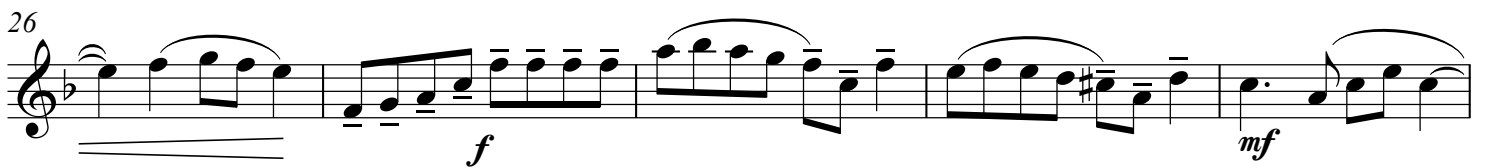
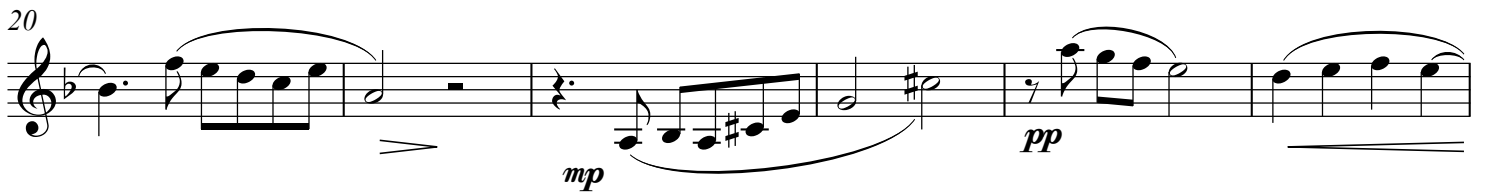
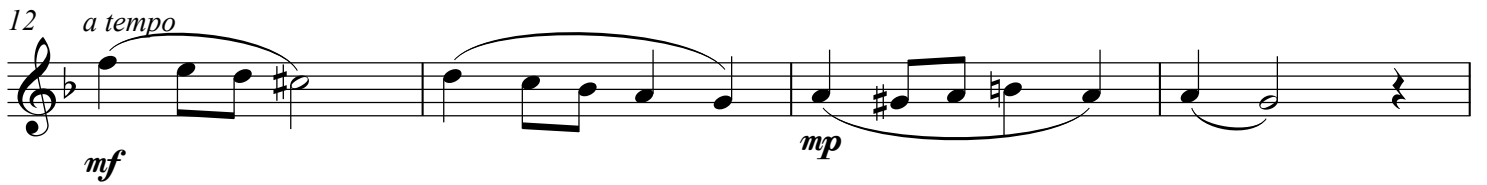
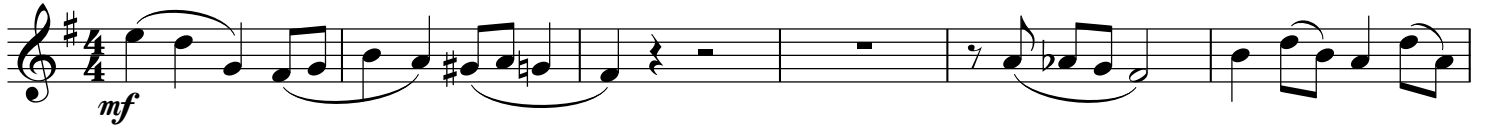

41 *mf* *mp* *f* *mf*

45 *meno forte* *mp* *p* *f*

49 *ff*

53 *> mf* *mf*

57 *rit. . .* *p* *pp*

III

Scherzo 2

9 *mf* *f* *p* *f*

15 7

27 *f*

34 3 *f*

43

47

4

*mf*

54

*p* *mf*

60

*sfz* *sfz*

2

67

*f* *f*

75

*f*

4

84

9

*mf*

98

*f*

106

*ff* *f*

113

118

*ff* *f*

2

121

**12**

*f*

140

*f*

147

*f* *mf*

153

*f* **4**

164

*f*

169

*f*

177

*f*

182

*mf* *f* *risoluto*

187

**2** *ff*

## IV

Allegro con brio

2

*mf*

9

*f*

15

*ff* *mf*

20

25

30

5

*p* *f*

40

*mf* 3 *poco a poco cresc.*

50

55

*p subito*

Detailed description of the musical score: The score is for Violin I, movement IV, starting at measure 2. It is in 4/4 time and begins with a key signature of two sharps (F# and C#). The tempo is marked 'Allegro con brio'. The score consists of nine staves of music. The first staff (measures 2-8) starts with a fermata over measure 2, followed by a melodic line with slurs and a dynamic marking of *mf*. The second staff (measures 9-14) continues the melodic line with slurs and a dynamic marking of *f*. The third staff (measures 15-19) features a melodic line with slurs and a dynamic marking of *ff*, followed by a rest and a dynamic marking of *mf*. The fourth staff (measures 20-24) continues the melodic line with slurs. The fifth staff (measures 25-29) continues the melodic line with slurs. The sixth staff (measures 30-39) starts with a key signature change to one sharp (F#) and a fermata over measure 30, followed by a melodic line with slurs and a dynamic marking of *p*, and then a dynamic marking of *f*. The seventh staff (measures 40-49) starts with a key signature change to one flat (Bb) and a fermata over measure 40, followed by a melodic line with slurs and a dynamic marking of *mf*, and then a dynamic marking of *poco a poco cresc.*. The eighth staff (measures 50-54) continues the melodic line with slurs. The ninth staff (measures 55-60) features a melodic line with slurs and a dynamic marking of *p subito*.

63 *f* *mf*

69 *mp*

75 *ff*

83 *f*

89 *marcato* *f* *p*

95 *pp* *sfz* *sfz* *mf*

102 *p* *f*

113 *mf* *p* *mf* *f*

119 *mf*

125 *f* *ff*

130 *p* *mf*

146

*mf*

2

154

160

*f* *p* *ff*

## Cuarteto de cuerda

I

Moderato

2

mf

8

p

12

f

p

17

mf

f

23

f

mf

29

34

p

41

46

51

55

2 2

64

70

3

79

2

86

90

93

>

97 *a tempo*

*a tempo*

103

3

111 *morendo* pizz. *pp*

*morendo* pizz. *pp*

## II

## Adagio cantabile

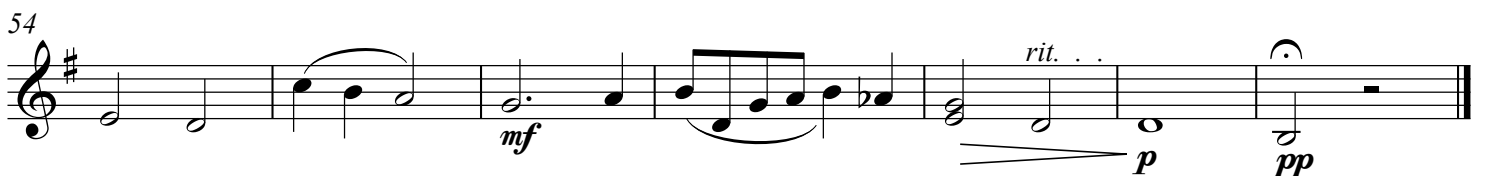
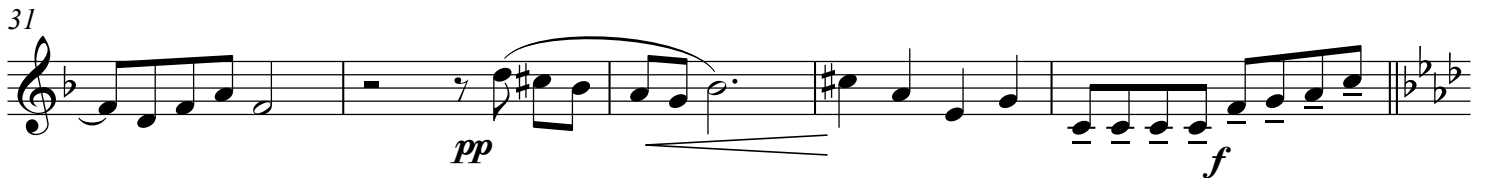
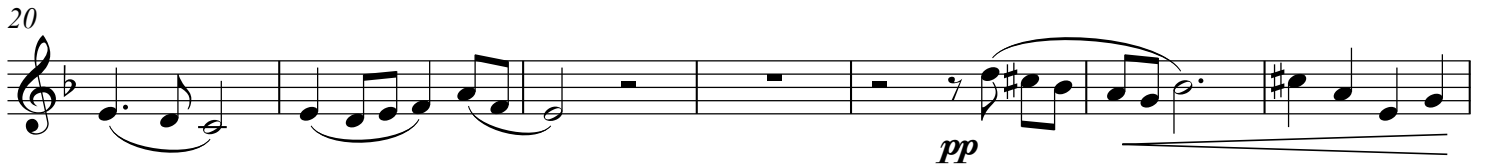
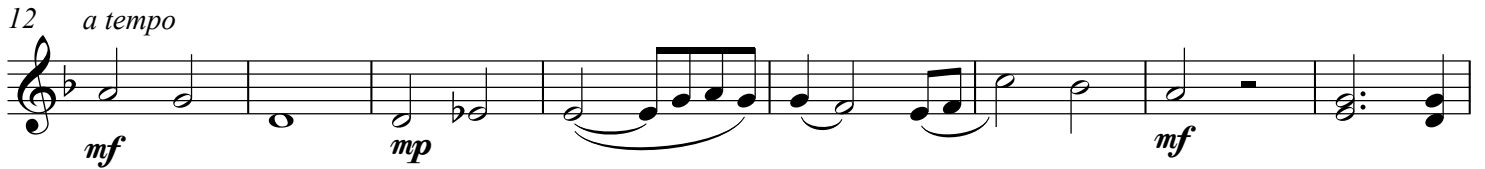
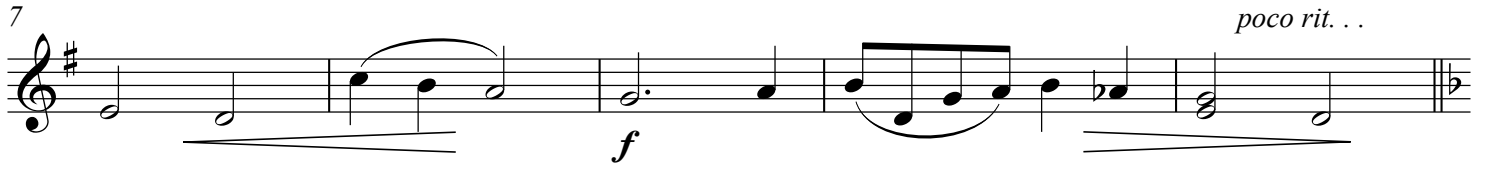
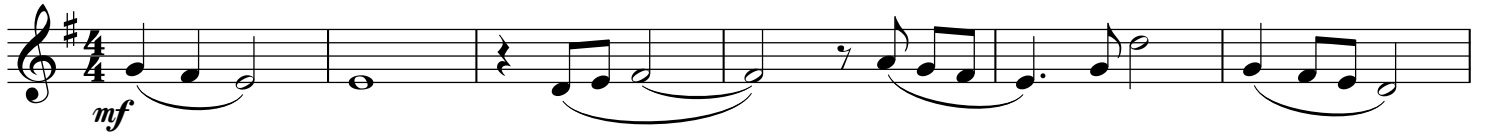

## III

Scherzo

*f* *p* *mf*

8 *f* *p* *f*

15 *mp*

27 *f*

34 *f*

43 *mp*

50 *mf*

55 *p* *mf*

61 *pp*

66

*f*

70

*mf*

74

*f*

79

*mf*

86

*f*

93

*mf*

104

*f*

111

*ff*

2

118

*f*

*mf*

124

*mp*

128

*mf*

133

*p*

138

*f*

144

*mf*

151

*f*

159

*mf* *f*

167

*f* *mf*

173

180

*f* *mf*

185

*f* *ff*

*risoluto*

## IV

Allegro con brio

8 *mf* *f*

14 *ff*

19 *mf*

25

31 *p* *f*

40 *p* *mf* *p*

48

54 *p subito*

60 *mf* *f*

68 *mf*

73 *mp*

79 *p ff*

85 *f*

90 *p*

95 *pp sfz mf sfz*

102 *p* **2**

109 *p f mf > p*

116 *mf f mf*

122 *p*

126

*f*

129

*ff*

136

*ff*

142

*ff*

147

*mf*

151

*ff*

156

*ff*

160

*f* *p*

163

*ff*

# Cuarteto de cuerda

## I

Moderato

56

62

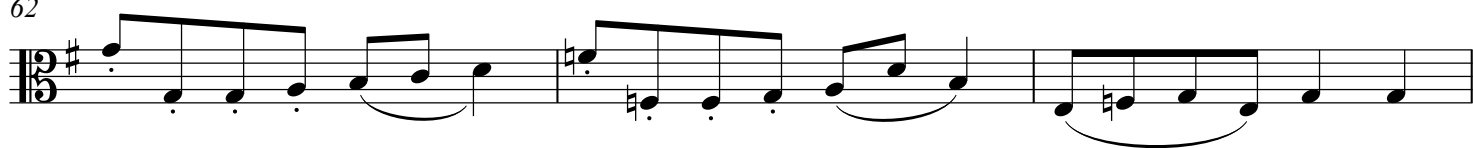

65

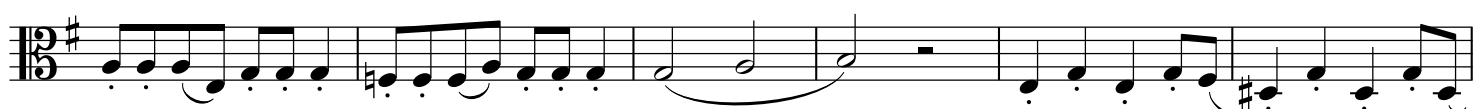

71

78

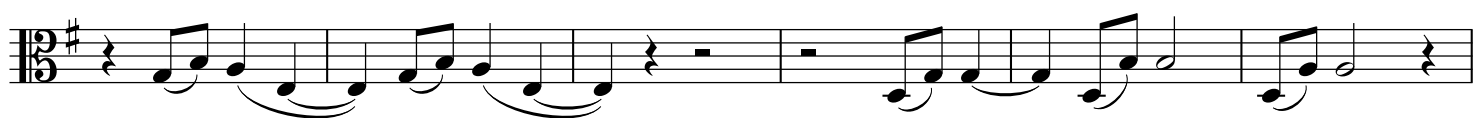

84

90

94

99

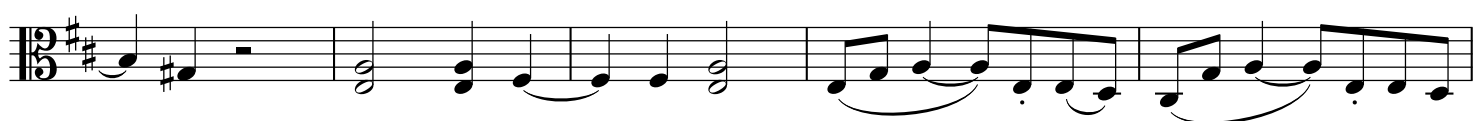

104

109

morendo

114

pizz.  
pp

||

## Adagio cantabile

mf

9

f  
poco rit. . .  
a tempo  
mf

14

mp  
mf

20

mp

26

f  
mf

31

p >  
mp  
f

36

mf  
f

41

47

53

III

Scherzo

7

13

20

27

34

44

52

57

63

67

72

78

86

91

98

106

113

118

121

126

135

140

144

151

159

163

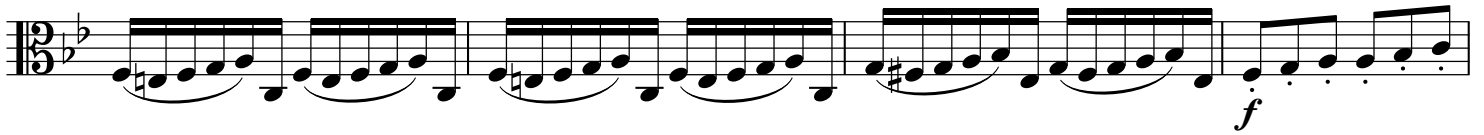

167

173

179

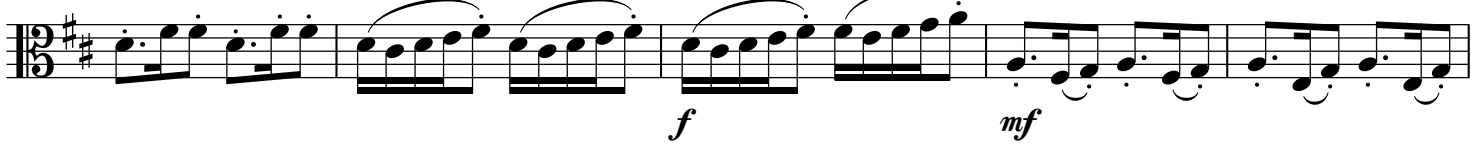

184

## IV

Allegro con brio

8

14

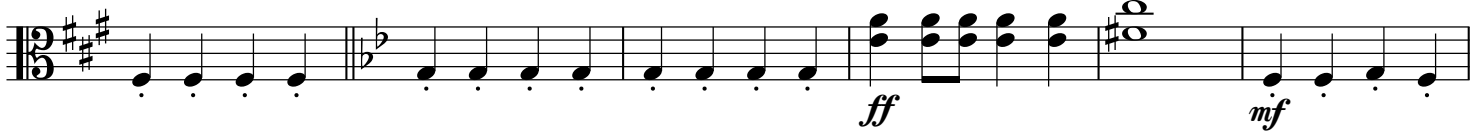

20

25

33

39

43

48

55

60

66

70

73

78

83

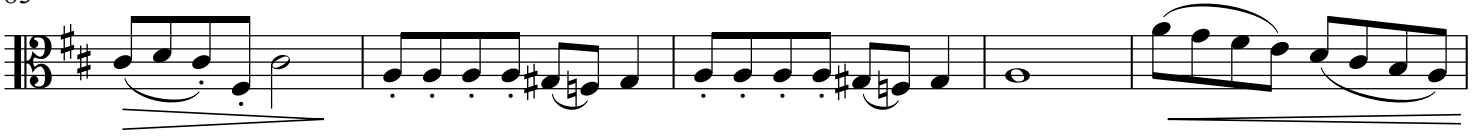

88

91

95

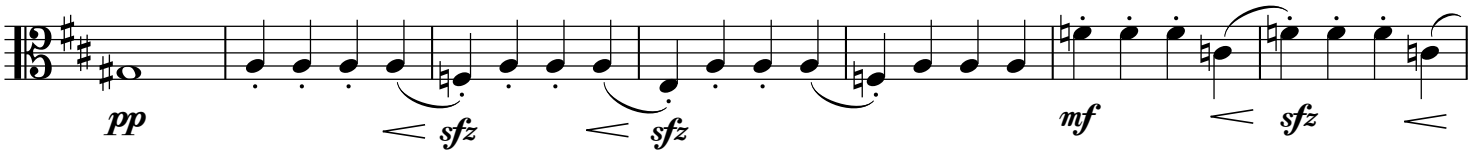

102

108

114

120

125

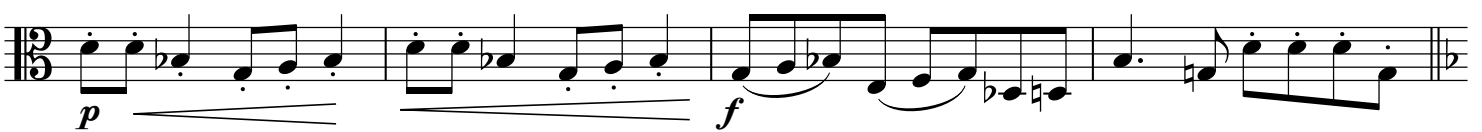

129

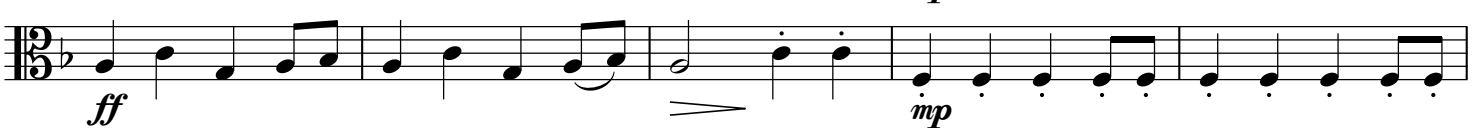

134

139

146

150

154

159

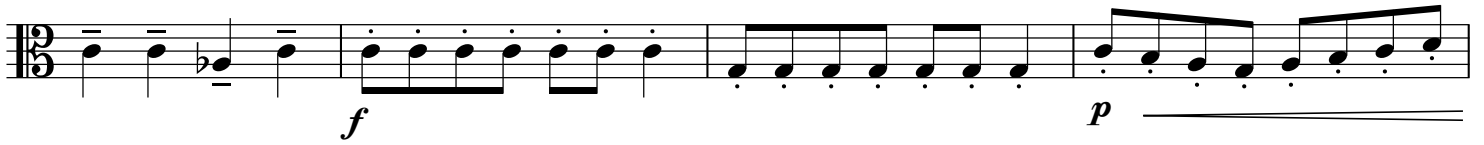

163

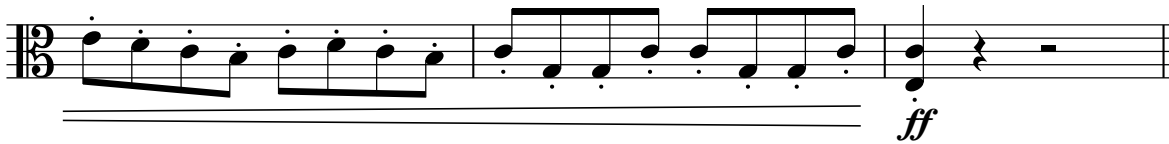

# Cuarteto de cuerda

I

Moderato

41

46

51

56

62

65

71

78

85

89

93

97

*a tempo*

104

109

112

*morendo*

*pizz.*

||

**Adagio cantabile**

7

*poco rit. . .*

12 *a tempo*

16

26

31

36

41

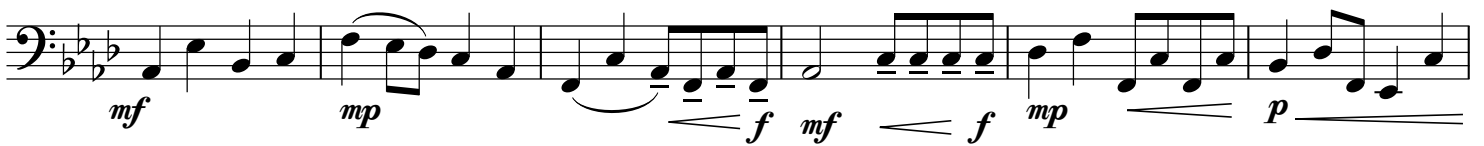

47

52

56

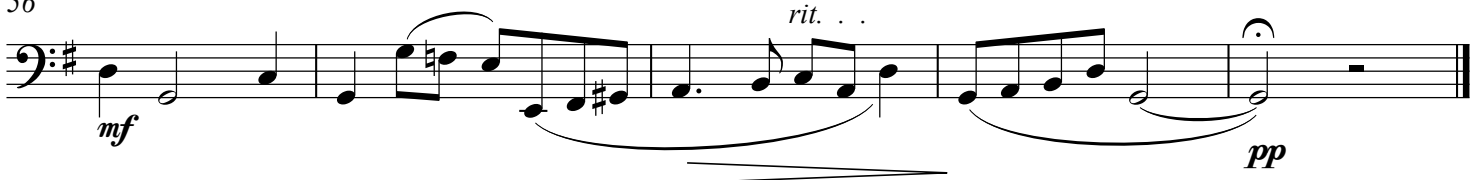

## III

## Scherzo

*f* *p* *mf*

8

*f* *p* *f*

15

*mp*

21

27

*f*

34

*f*

41

46

*mp* *mf*

52

57

63

67

71

74

79

85

92

98

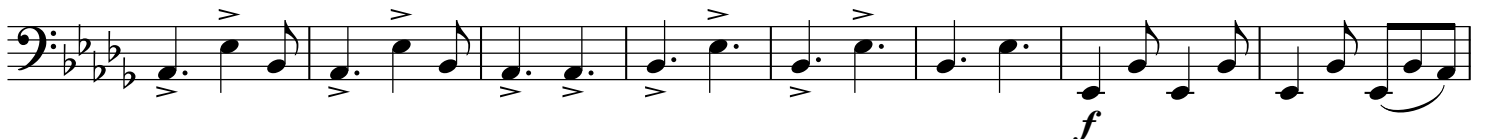

106

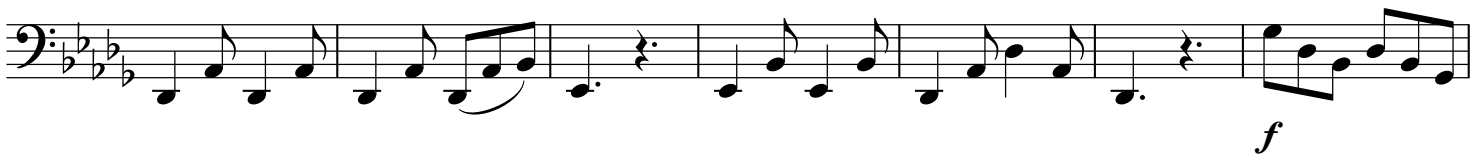

113

118

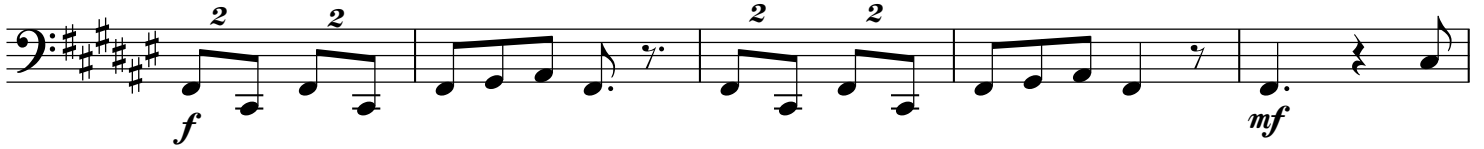

123

130

134

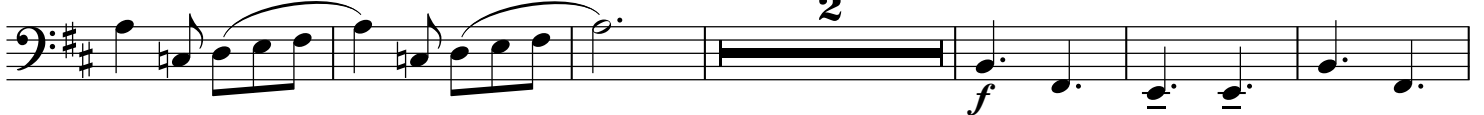

142

149

158

164

168

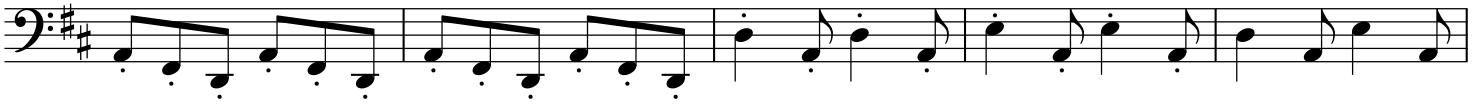

173

180

185

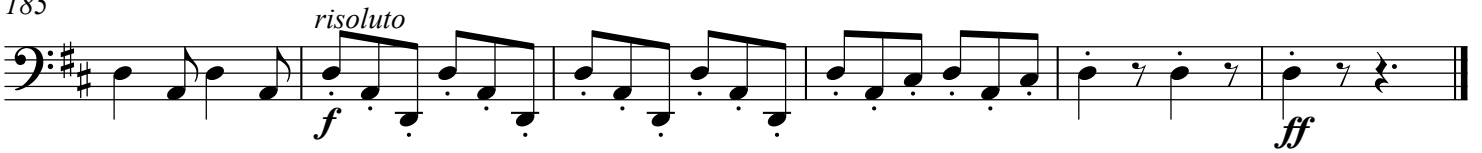

## IV

**Allegro con brio**  
*con forza*

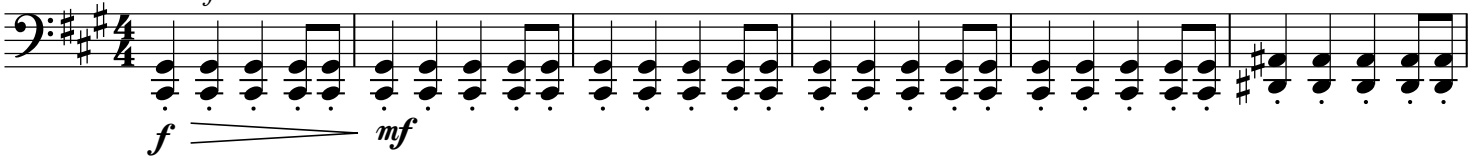

7

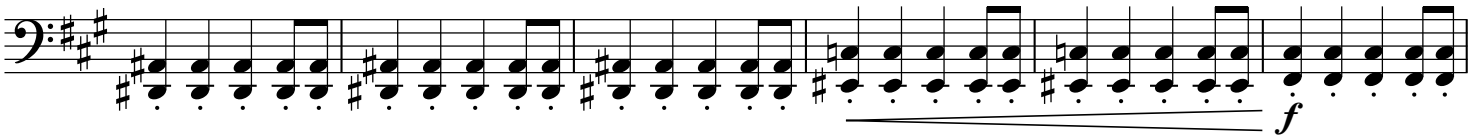

13

18

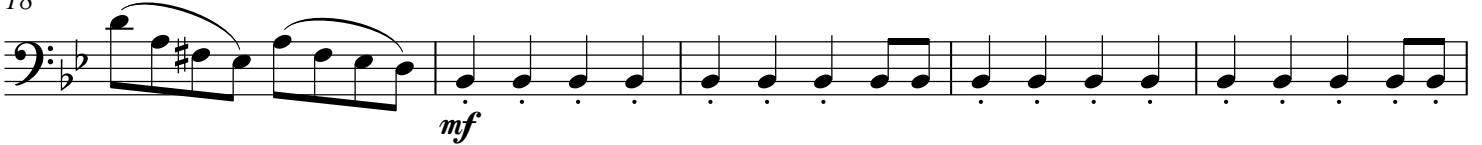

23

28

33

37

41

47

54

58

63

67

71

78

81

86

90

95

102

108

114

120

126

130

135

141

146

151

156

160
