

Sonata for String Orchestra

I

Pedro Vilarroig

Moderato

Violin I

67

2 *f* *mf*

75

mf

83

p *mf*

88

f *f* *sf*

96

1. *ff*

||

Largo

3 *pp* *mf* *ff*

112

p *pp* *p* 3 3

120

p *ff* *p* *ff* *mp* *pp*

126

mp *f*

132

dolce

mf *f*

137

ten. *a tempo*

mf *p* *ff* *mp* *ff*

143

ff *mf* *ff*

simile

147

p

151

f *mf* *ff*

156

ff *mf*

162

rit.

ppp

III

Allegro vivace **6** *mf* *f* *simile*

181

188

193

198

208

213

219

229

f

236

242

rit. . . . a tempo e subito *energico* simile

ff

250

257

265

poco rit. . . .

272 a tempo

281 più meno mosso

p *f* *p subito*

286

Violin I

292 *Andante e pesante*
f *f* *mf* *p*

302 *mf* *rit.* *Tempo I* **4**

312

318 *f* *f*

324 *marcato*

330

336

342

348 *ten.* *a tempo* *pp* *ff*

Sonata for String Orchestra

Pedro Vilarroig

Moderato **2** **I**

13

25 *rit.* *a tempo*

31

40

49 **4**

60

66

mf *sfz* *mf* *p* *f* *rit.* *a tempo* *p* *mf* *f* *p* *mf* *ff* *meno f* *ff* *ff* *f* *ff* *mp* *f*

72

mf *mf*

82

p *mf* *f*

91

f *sf* *ff* *mf* *ff*

||

Largo

ppp *ff*

113

p *pp* *ff*

123

p *ff* *ff* *pp* *mp*

129

f *dolce* *mf* *f*

137 *ten.* *a tempo*

mf *p* *ff* *mp* *ff*

Violin II

143 *alla punta*

150

157

162

III

Allegro vivace

178

185

190

198

Violin II

208

215

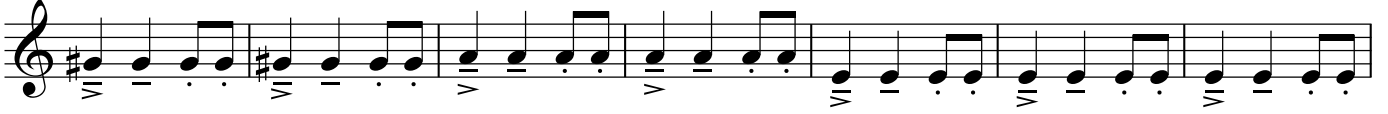

222

230

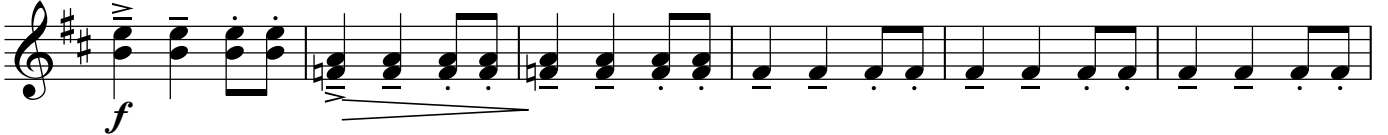

236

rit.

243

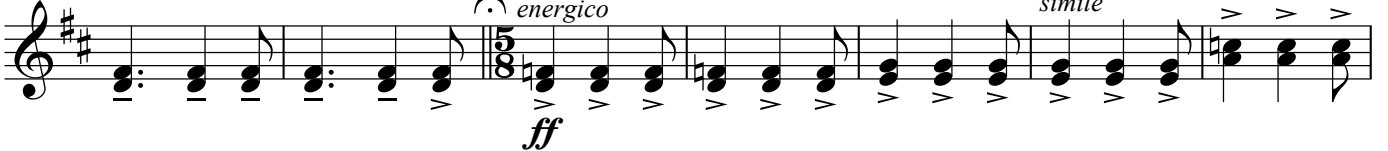

250

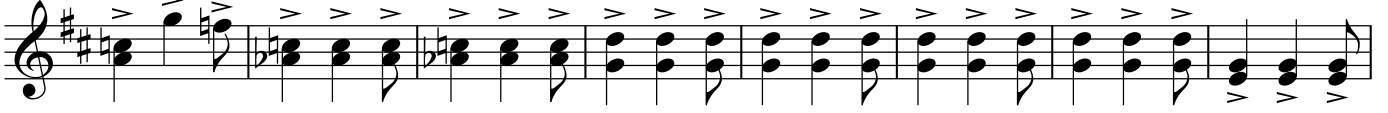

258

265

274

Violin II

282 *più meno mosso*

p *f* *p subito*

289

pizz. *arco*
f

295

f *mf* *p*

302

rit. **Tempo I**
3

312

f

319

f

326

marcato

333

340

ten.

351 *a tempo*

pp *ff*

Sonata for String Orchestra

I

Pedro Vilarroig

Moderato

14

26

36

47

57

65

70

Viola

83

93

Largo

114

122

128

136

142

148

Viola

156

alla punta
f *sfz* *mf*

161

rit. . . .
ppp

Allegro vivace

III

p *f* simile

178

186

p *mf*

194

pp *mf*

204

f

211

218

f

Viola

225

p *mf* *f*

231

236

241

rit. *a tempo e subito*

energico
ff

247

simile

256

264

poco rit. .

271

a tempo

f *mf*

277

rit. *più meno mosso*

p *f*

Viola

285

293

300

309

317

325

331

338

345

Sonata for String Orchestra

Pedro Vilarroig

Moderato

I

5

ff mf p

17

f f rit.

27

a tempo

3 2

> p f f mf

42

ff meno f

51

poco a poco cresc. . .

> mf f

58

ff f

64

ff

68

mp *f* *mf*

78

mf *p* *mf* *f*

89

sf *mf* *f* *ff*

Largo

ppp *ff* *p* *pp*

116

p *ff* *p* *ff* *mp* *pp*

127

mp *f* *mf* *dolce*

134

mf *p* *ff* *mp* *ten.* *a tempo*

142

sffz *mf* *mf* *sffz* *f* *alla punta*

148

p *sffz* *mf* *alla punta*

Violoncello

157

alla punta
sfz > mf

163

rit.
ppp

III

Allegro vivace

ff *p*

173

simile
f

179

185

190

8
mf *f*

208

213

Violoncello

219 **10**

233 **ff**

241 **rit.** . . . *energico a tempo e subito* **ff**

247

254

260

266 **poco rit.** . . .

272 *a tempo* **5** **rit.** . . . *più meno mosso* **p**

283 **f** **p subito**

290 *pizz.* **pp** *arco* **f**

Violoncello

297

rit. . .

306

Tempo I

312

318

326

marcato

333

340

345

ten.

351 a tempo

Sonata for String Orchestra

I

Pedro Vilarroig

Moderato
5

18

28 *a tempo*

42

52

57

62

66

73

Contrabass

86

p *mf* *f*

92

f *sf* *mf* *f* *ff*

Largo

ppp *ff*

112

>p *mf* *p*

121

p *ff* *p* *ff* *mp* *pp* *mp*

128

f *dolce*

133

>mf *mf* *p* *ff* *mp*

141

sffz >mf *mf* *sffz >mf*

alla punta

147

f *p*

154

sffz >mf *sffz >mf*

alla punta

160

sffz >mf *ppp*

rit.

III

Allegro vivace

Contrabass

236 *rit.*

244 *a tempo e subito energico ff*

250

257

263

270 *poco rit.* *a tempo* **6** *rit.* *mf*

282 *più meno mosso* **4** *p* *pizz.* *pp*

293 *arco* *f* *f* *mf*

300 *rit.* *p*

307 **Tempo I**

312

318

324 *f*

329 *marcato*

335

341

347
